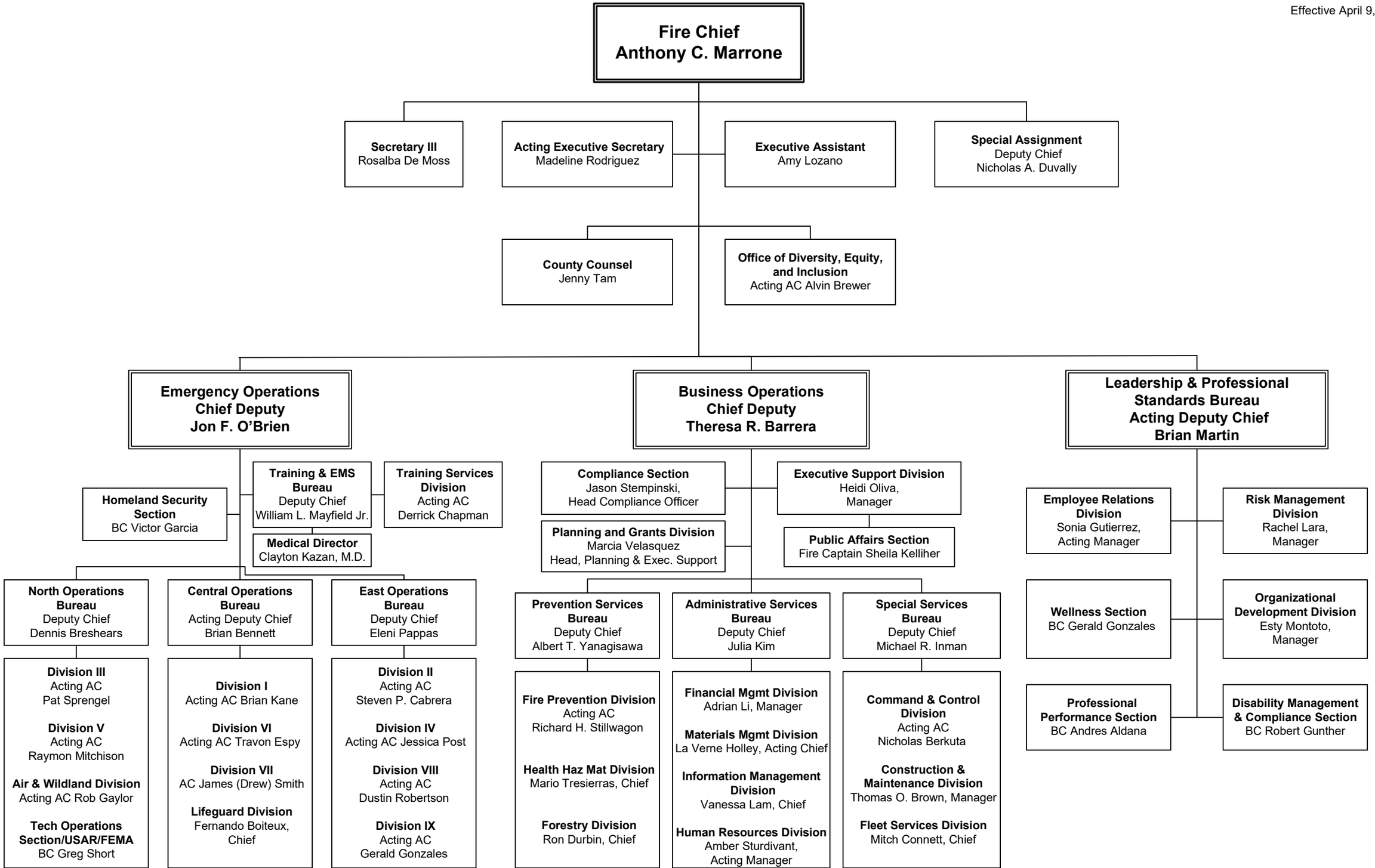Effective April 9, 2024