



SADDLE RIDGE FIRE INCIDENT UPDATE

Date: 10/19/19 **Time:** 7:00 PM

Public Line: 311

Twitter: @LAFD, @LACoFDPIO, @Angeles_NF

Facebook: @LosAngelesFireDepartment, @LACoFD, @AngelesNationalForest

Websites: LAFD.org/News, fire.LACounty.gov, fs.usda.gov/angeles

INCIDENT FACTS			
Incident Start Date: 10/10/2019		Incident Start Time: 9:02 PM	
Incident Type: Brush Fire		Cause: Under Investigation	
Incident Location: 210 FWY/Yarnell Street, Los Angeles			
Primary Agencies: LAFD, LACoFD, USFS			
Size: Approx. 8799 Acres	Containment: 78%	Full Containment: TBD	
Civilian Fatalities: 1	Civilian Injuries: TBD	1 st Responder Injuries: 8	1 st Responder Fatalities: 0
Structures Previously Threatened: 17,627	Structures Damaged: 88	Structures Destroyed: 19	

CURRENT SITUATION	
Current Situation:	<p>As of this morning at 8:00 a.m., The Los Angeles City Fire Department, The Los Angeles County Fire Department, and Angeles National Forest returned to their respective jurisdictions to continue firefighting efforts.</p> <p>Firefighters continue to negotiate rugged terrain to increase containment lines and address hot spots. Tactical patrols will remain in place to monitor the area for smoldering debris. Low humidity and gusty northerly winds are expected again this evening and “Red Flag Warning” is in effect until 10:00 p.m. on Sunday.</p> <p>The public is reminded to please drive cautiously and yield to emergency personnel working in and around the burn area.</p> <p>The cause of the Saddle Ridge Fire remains under active investigation.</p>
Local Assistance Center:	<p>The City of Los Angeles, in partnership with the County of Los Angeles, the State of California and other entities have opened a Local Assistance Center (LAC) for residents impacted by the Saddle Ridge Fire.</p> <p style="text-align: center;"><u>Sylmar Recreation Center</u> 13109 Borden Avenue Sylmar, CA 91342</p> <p style="text-align: center;">Dates: Thursday, October 17, 2019 - Saturday, October 26, 2019</p> <p style="text-align: center;">Hours of Operation: Monday - Friday 9:30am to 7:00pm Saturday & Sunday 8:00am-4:00pm</p> <p style="text-align: center;">Public call 213-213-5228 or visit lacity.org/recovery</p>

**Angeles NF
Closures:**

To ensure the safety of both the public and first responders, the Angeles NF has closed a section of the forest due to the fire.

Please refer to go.usa.gov/xVzN5 and map.

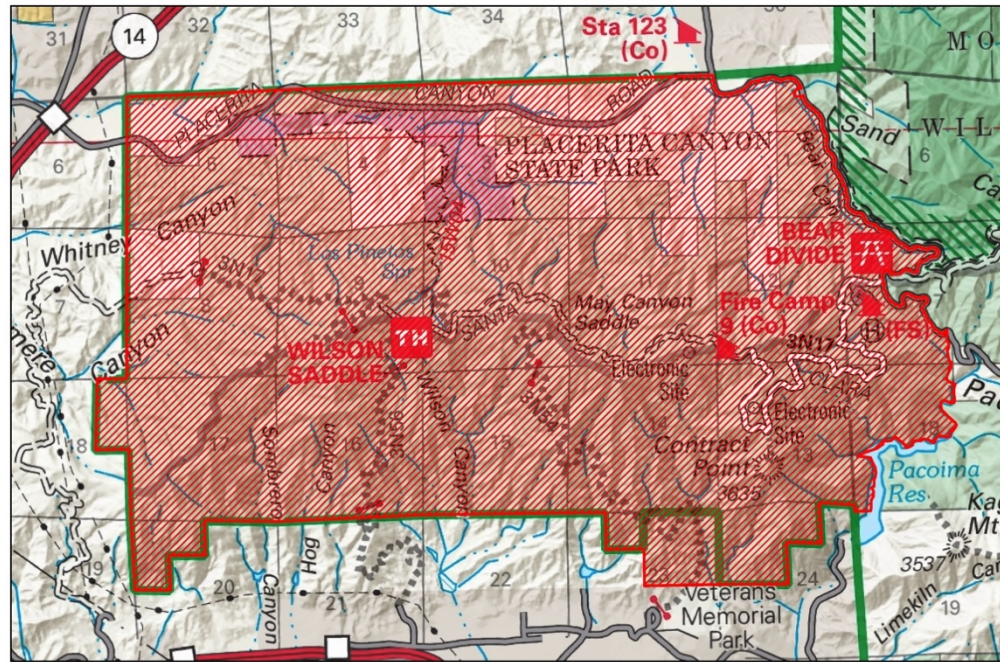

Saddle Ridge Fire Area
Closure Map
Angeles National Forest
Forest Order No. 05-01-19-04
Exhibit B

ASSIGNED RESOURCES

Total Personnel: 685 (including all agencies)

Cooperating Agencies: Cal Fire, Cal OES, LA Emergency Management Department (EMD), Los Angeles Police Department (LAPD), Los Angeles Sheriff's Department (LASD), LA Department of Recreation and Parks (RAP), LA Department of Water and Power (DWP), SoCal Gas, California Highway Patrol (CHP), Los Angeles Department of Transportation (LADOT), LA County Public Health Department, LA City Department of Animal Regulation, American Red Cross, LA Public Works, Southern California Edison, LA County Public Works Flood Control, and MySafe:LA.