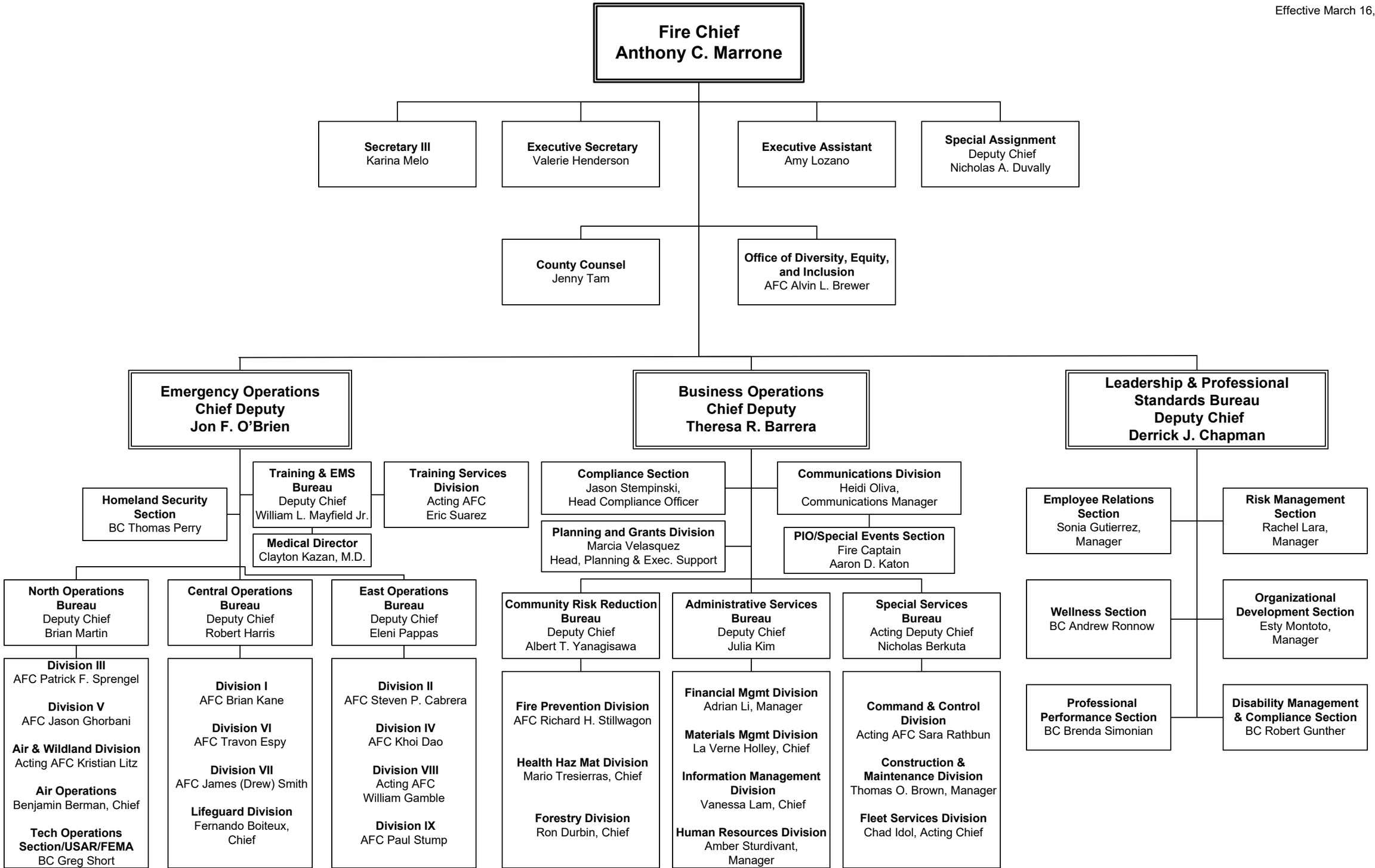Effective March 16, 2026