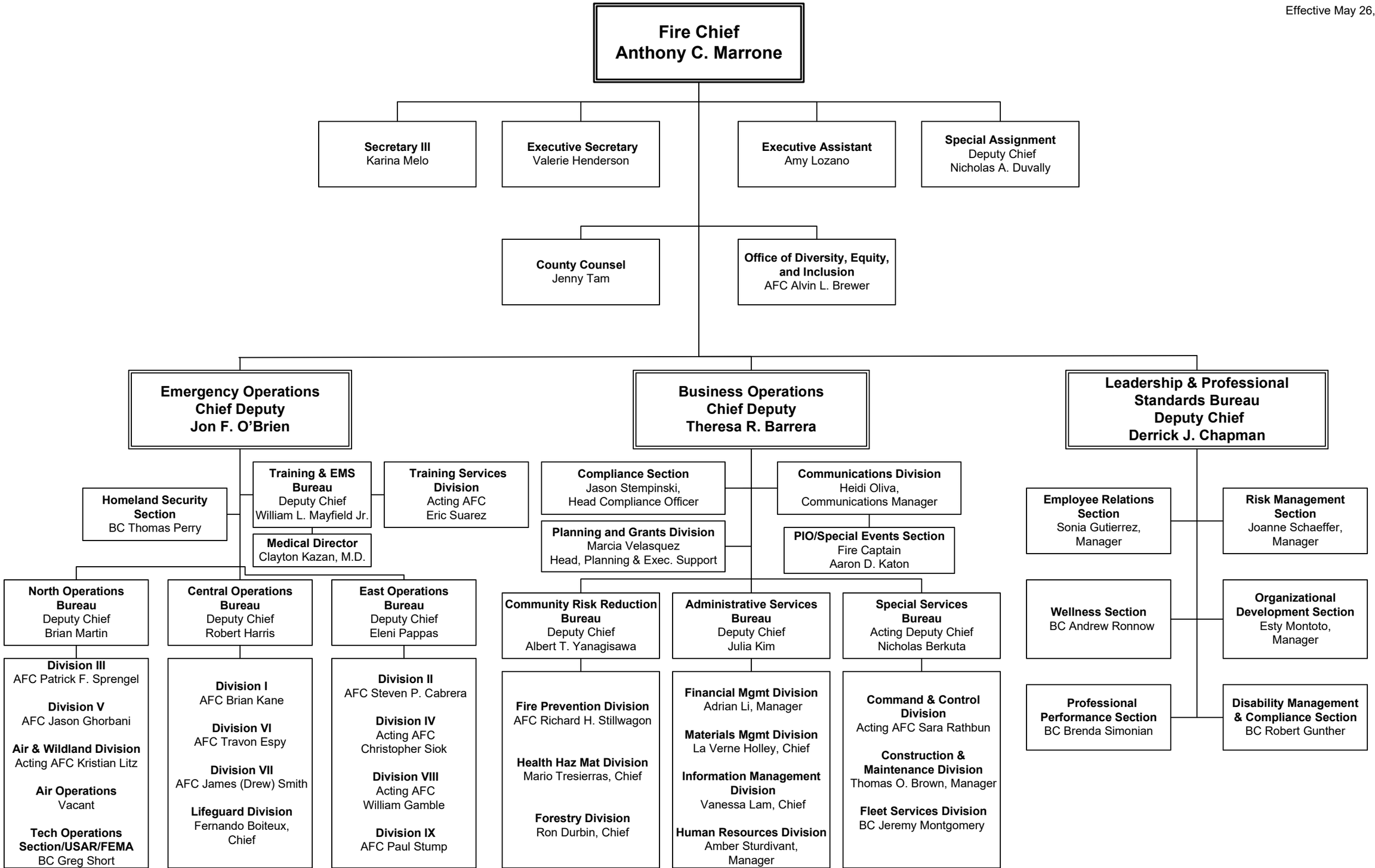Effective May 26, 2026